

Soils Map

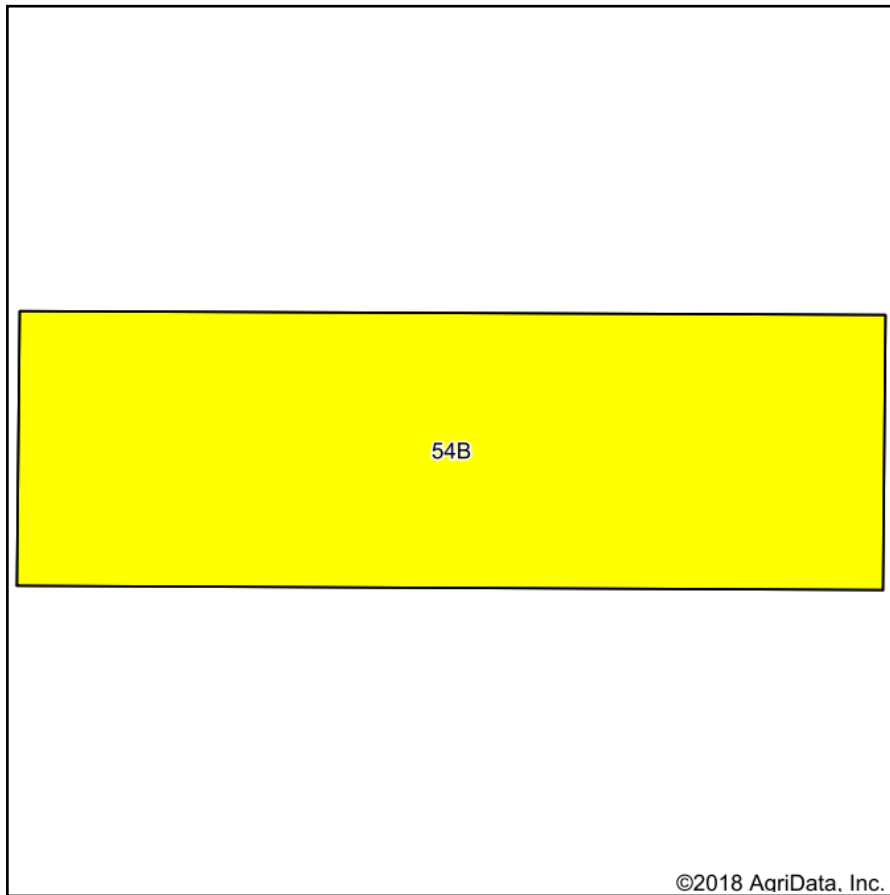

Soils data provided by USDA and NRCS.

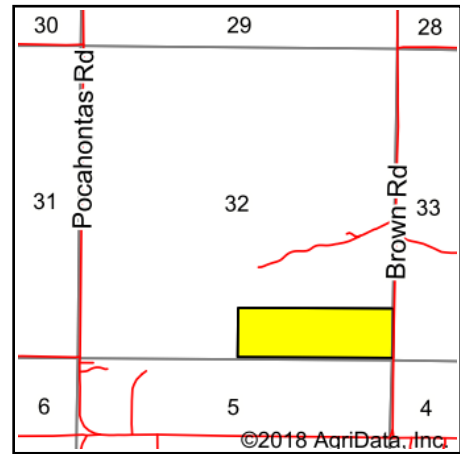

State: **Oregon**
 County: **Baker**
 Location: **32-8S-39E**
 Township: **Wingville**
 Acres: **50.03**
 Date: **3/23/2018**



Maps Provided By:



Area Symbol: OR604, Soil Area Version: 11

Code	Soil Description	Acres	Percent of field	Non-Irr Class Legend	Non-Irr Class *c	Irr Class *c	Alfalfa hay Irrigated	Barley Irrigated	Pasture	Pasture Irrigated	Winter wheat Irrigated
54B	Goodrich gravelly loam, 0 to 7 percent slopes	50.03	100.0%		IVe	IIIs	5	85	1	10	80
Weighted Average							5	85	1	10	80

*c: Using Capabilities Class Dominant Condition Aggregation Method

Soils data provided by USDA and NRCS.